

Agenda

Licensing sub-committee

Date: **Tuesday 10 March 2020**

Time: **3.30 pm**

Place: **Committee Room 1, The Shire Hall, St Peter's Square,
Hereford, HR1 2HX**

Notes: Please note the time, date and venue of the meeting.

For any further information please contact:

Caroline Marshall, Democratic Services

Tel: 01432 260249

Email: caroline.marshall3@herefordshire.gov.uk

If you would like help to understand this document, or would like it in another format, please call Caroline Marshall, Democratic Services on 01432 260249 or e-mail caroline.marshall3@herefordshire.gov.uk in advance of the meeting.

Agenda for the Meeting of the Licensing sub-committee

Membership

Councillor Alan Seldon
Councillor Paul Andrews
Councillor Jeremy Milln

Agenda

	Pages
1. APOLOGIES FOR ABSENCE To receive apologies for absence.	
2. NAMED SUBSTITUTES (IF ANY) To receive any details of Members nominated to attend the meeting in place of a Member of the committee.	
3. DECLARATIONS OF INTEREST To receive declarations of interests in respect of Schedule 1, Schedule 2 or Other Interests from members of the committee in respect of items on the agenda.	
4. APPLICATION FOR AN OCCASIONAL PREMISES LICENCE IN RESPECT OF 'HOW THE LIGHT GETS IN FESTIVAL 2019, WYE MEADOW, NEWPORT STREET, HAY-ON-WYE. HR3 5BZ' - LICENSING ACT 2003 To consider an application for an occasional premises licence in respect of 'How the Light Gets In Festival 2020' Wye Meadow, Newport Street, Hay-on-Wye, HR3 5BZ.	11 - 56

The Public's Rights to Information and Attendance at Meetings

YOU HAVE A RIGHT TO: -

- Attend all Council, Cabinet, Committee and Sub-Committee meetings unless the business to be transacted would disclose 'confidential' or 'exempt' information.
- Inspect agenda and public reports at least five clear days before the date of the meeting.
- Inspect minutes of the Council and all Committees and Sub-Committees and written statements of decisions taken by the Cabinet or individual Cabinet Members for up to six years following a meeting.
- Inspect background papers used in the preparation of public reports for a period of up to four years from the date of the meeting. (A list of the background papers to a report is given at the end of each report). A background paper is a document on which the officer has relied in writing the report and which otherwise is not available to the public.
- Access to a public Register stating the names, addresses and wards of all Councillors with details of the membership of Cabinet and of all Committees and Sub-Committees.
- Have a reasonable number of copies of agenda and reports (relating to items to be considered in public) made available to the public attending meetings of the Council, Cabinet, Committees and Sub-Committees.
- Have access to a list specifying those powers on which the Council have delegated decision making to their officers identifying the officers concerned by title.
- Copy any of the documents mentioned above to which you have a right of access, subject to a reasonable charge (20p per sheet subject to a maximum of £5.00 per agenda plus a nominal fee of £1.50 for postage).
- Access to this summary of your rights as members of the public to attend meetings of the Council, Cabinet, Committees and Sub-Committees and to inspect and copy documents.

RECORDING OF THIS MEETING

•
Please note that the council will be making an official audio recording of this public meeting. These recordings form part of the public record of the meeting and are made available for members of the public via the council's website.

To ensure that recording quality is maintained, could members and any attending members of the public speak as clearly as possible and keep background noise to a minimum while recording is in operation.

Please also note that other attendees are permitted to film, photograph and record our public meetings provided that it does not disrupt the business of the meeting.

If you do not wish to be filmed or photographed, please identify yourself so that anyone who intends to record the meeting can be made aware.

Please ensure that your mobile phones and other devices are turned to silent during the meeting.

The reporting of meetings is subject to the law and it is the responsibility of those doing the reporting to ensure that they comply.

Public Transport Links

There are bus stops directly outside the building. Hereford train station is a 15 minute walk, Hereford country bus station and Hereford city bus station are both a 5 minute walk from the Shirehall.

HEREFORDSHIRE COUNCIL

SHIRE HALL, ST PETERS SQUARE, HEREFORD HR1 2HX.

FIRE AND EMERGENCY EVACUATION PROCEDURE

In the event of a fire or emergency the alarm bell will ring continuously.

You should vacate the building in an orderly manner through the nearest available fire exit.

You should then proceed to the Fire Assembly Point which is located in the Shire Hall Side Car Park. A check will be undertaken to ensure that those recorded as present have vacated the building following which further instructions will be given.

Please do not allow any items of clothing, etc. to obstruct any of the exits.

Do not delay your vacation of the building by stopping or returning to collect coats or other personal belongings.

Licensing Hearing Flowchart

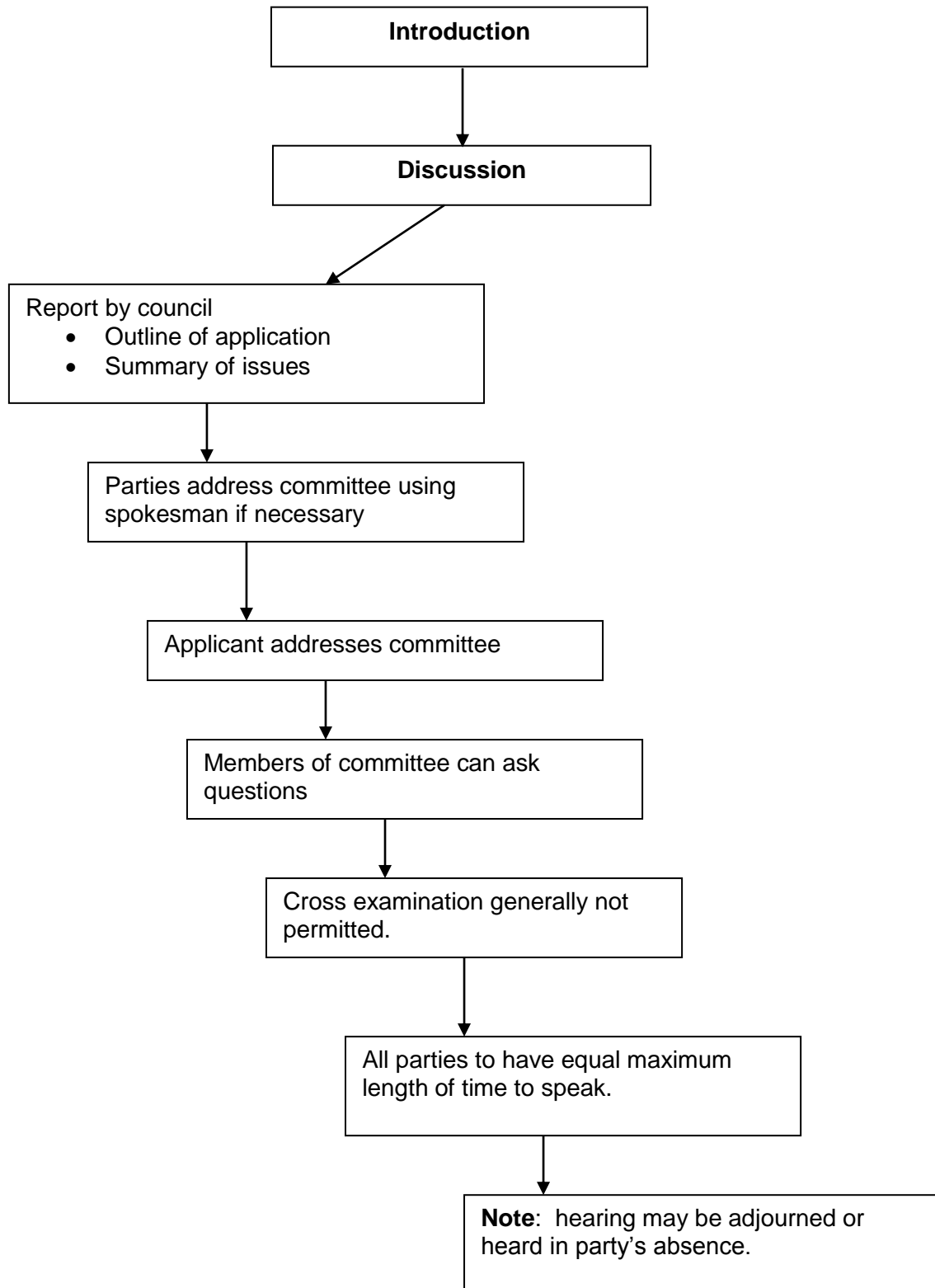



Meeting:	Licensing sub-committee
Meeting date:	10 March 2020
Title of report:	Application for an occasional premises licence in respect of 'How The Light Gets In Festival 2019, Wye Meadow, Newport Street, Hay-on-Wye. HR3 5BZ' – Licensing Act 2003
Report by:	Principal Licensing Officer

Classification

Open

Key Decision

This is not an executive decision.

Wards Affected

Golden Valley North

Purpose

To consider an application for an occasional premises licence in respect of 'How the Light Gets In Festival 2020' Wye Meadow, Newport Street, Hay-on-Wye, HR3 5BZ.

Recommendation

THAT:

The sub committee determine the application with a view to promoting the licensing objectives in the overall interests of the local community. They should give appropriate weight to:

- **The steps that are appropriate to promote the licensing objectives,**
- **The representations (including supporting information) presented by all parties,**
- **The guidance issued to local authorities under Section 182 of the Licensing Act 2003, and**

Options

1. There are a number of options open to the sub-committee:
 - a) Grant the licence subject to conditions that are consistent with the operating schedule accompanying the application and the mandatory conditions set out in the Licensing Act 2003,

- b) Grant the licence subject to modified conditions to that of the operating schedule where the sub-committee considers it appropriate for the promotion of the licensing objectives and add mandatory conditions set out in the Licensing Act 2003,
- c) To exclude from the scope of the licence any of the licensable activities to which the application relates
- d) To refuse to specify a person in the licence as the premise supervisor, or
- e) To reject the application.

Reasons for Recommendations

- 2. Ensures compliance with the Licensing Act 2003.

Key Considerations

Licence Application

- 3. The application for a grant of the premises licence has received relevant representations and is brought before the sub committee for determination.
- 4. The details of the application are:

Applicant	Amanda Houghton How The Light Gets In Festival 2019, Wye Meadow, Newport Street, Hay-on-Wye, HR3 5BZ	
Solicitor	Not applicable	
Type of application: New	Date received: 10 January 2020 Start of consultation 11 January 2020	28 Days consultation ended 7 February 2020

5. Summary of Application

The application (appendix 1) requests an occasional premises licence between 22nd May 2020 and 25th May 2020 to allow the following licensable activities, during the hours shown as follows:

Films (Indoors), Live Music (Indoors/Outdoors), Recorded Music (Indoors) Anything Similar to Live Music, Recorded Music & Performance of Dance (Indoors)

Friday	16:00 – 02:00
Saturday & Sunday	09:00 – 02:00
Monday	09:00 – 23:00

Further information on the subject of this report is available from
Fred Spriggs – Principal Licensing Officer, Tel no. 01432 261761

Late Night Refreshment (Indoors/Outdoors)
Friday to Sunday 23:00 – 02:00

Supply of Alcohol (for consumption on and off the premises)
Friday 16:00 – 01:45
Saturday & Sunday 09:00 – 01:45
Monday 09:00 – 22:45

6. Premises History

On 8 November 2017 the Licensing Authority received four (4) Temporary Event Notice's (TENs) from Amanda Houghton in respect of How The Light Gets In Festival 2018. The dates for this event was 24 – 29 May 2018. These were granted by the Licensing Authority. West Mercia Police and Environmental Protection also received copies of the TENs and were consulted.

7. On 9 January 2019 the Licensing Authority received an application to grant an occasional premises licence in respect of How The Light Gets In Festival 2019. The application received public representations was heard at licensing sub-committee on 7th March 2019. The licence was granted with the licensable activities and timings applied for with the agreed responsible authority conditions. The sub-committee also added extra conditions to help promote the licensing objectives. The premises licence was granted 25 March 2019.

Summary of Representations

8. Two (2) representations have been received from the responsible authorities (Environment Protection and Trading Standards) which have been agreed by the applicant. These can be found at appendix 2 and 3 respectively.
9. One (1) further representation has been received made by the local authority which has not been agreed (appendix 4).

Community Impact

10. Any decision is unlikely to have any impact on the local community.

Equality duty

11. There are no equality issues in relation to the content of this report.
12. This report has human rights implications for both the premises licence holder and the residents from the local neighbourhood. Any of the steps outlined in section 1 of this report may have financial implications for a licensee's business and livelihood and/or may have impact upon the day to day lives of residents living in close proximity to the premises.
13. Article 8(i) of the European Convention of Human Rights provides that everyone has the right to respect for his/her private and family life and his/her home (which includes business premises). This right may be interfered with by the council on a number of grounds including the protection of rights and freedoms of others. The First Protocol – Article 1 – also provides that every person is entitled to the peaceful enjoyment of his possessions and shall not be deprived of his possessions except in the public interest and conditions provided for by law. Members must accordingly make a decision

which is proportionate to the hearing and endeavour to find a balance between the rights of the applicant, residents and the community as a whole.

Financial implications

14. There are unlikely to be any financial implications for the authority at this time.

Legal Implications

15. As relevant representations have been received, the sub committee must determine the application under Section 3.5.7 (c) of the Herefordshire Council constitution. The representations must relate to the licensing objectives and the sub committee must determine the likely effect of the grant of the premises licences on the promotion of the licensing objectives.
16. The licensing authority must have regard to the promotion of the four licensing objectives namely; the prevention of crime and disorder; public safety; the prevention of public nuisance; and the protection of children from harm in exercising its functions under the Licensing Act 2003. Further regard should be had to the statutory guidance under Section 182 of the Act and the Council's own statement of licensing policy. The options available to the licensing authority are set out in section 1 of this report.
17. The sub committee should be aware of a number of stated cases which have appeared before the Administrative Court and are binding on the Licensing Authority.
18. The case of Daniel Thwaites Plc v Wirral Borough Magistrates' Court (Case No: CO/5533/2006) at the High Court of Justice Queen's Bench Division Administrative Court on 6 May 2008, [2008] EWHC 838 (Admin), 2008 WL 1968943, Before the Honourable Mrs Justice Black.

In this case it was summed up that: -

A licensing authority must have regard to guidance issued by the Secretary of State under section 182. Licensing authorities may depart from it if they have reason to do so but will need to give full reasons for their actions.

19. Furthermore the Thwaites case established that only conditions should be attached to a licence with a view to promoting the Licensing objectives and that 'real evidence' must be presented to support the reason for imposing these conditions.
20. This judgement is further supported in the case of The Queen on the Application of Bristol Council v Bristol Magistrates' Court, CO/6920/2008 High Court of Justice Queen's Bench Division The Administrative Court, 24 February 2009, [2009] EWHC 625 (Admin) 2009 WL 648859 in which it was said:

'Licensing authorities should only impose conditions which are necessary and proportionate for the promotion for licensing objectives'.
21. In addition to this it was stated that any condition attached to the licence should be an enforceable condition.

Right of Appeal

22. Schedule 5 gives a right of appeal which states:

Decision to grant premises licence or impose conditions etc.

- (1) This paragraph applies where a licensing authority grants a premises licence under section 18.
- (2) The holder of the licence may appeal against any decision—
 - (a) to impose conditions on the licence under subsection (2)(a) or (3)(b) of that section, or
 - (b) to take any step mentioned in subsection (4)(b) or (c) of that section (exclusion of licensable activity or refusal to specify person as premises supervisor).
- (3) Where a person who made relevant representations in relation to the application desires to contend—
 - (a) that the licence ought not to have been granted, or
 - (b) that, on granting the licence, the licensing authority ought to have imposed different or additional conditions, or to have taken a step mentioned in subsection (4)(b) or (c) of that section,he may appeal against the decision.
- (4) In sub-paragraph (3) “relevant representations” has the meaning given in section 18(6).

23. Appeals should be made to the Magistrates Court and must be made within 21 days beginning with the day on which the appellant was notified by the licensing authority of the decision appealed against

Risk Management

24. There is little risk associated with the decision at this time as the legislation allows a right of appeal to the Magistrates Court within a period of 21 days of being notified of the decision in writing.

Consultees

25. All responsible authorities and members of the public living within Herefordshire.

Appendices

Appendix 1 - Application Form

Appendix 2 – Environmental Protection Representation

Appendix 3 - Trading Standards Representation

Appendix 4 – Local Authority Representation

Background Papers

None.

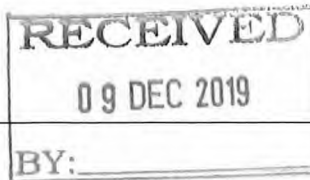

Herefordshire
Application for a premises licence
Licensing Act 2003

For help contact
licensing@herefordshire.gov.uk
Telephone: 01432 261761

* required information

Section 1 of 21

You can save the form at any time and resume it later. You do not need to be logged in when you resume.

System reference

Not Currently In Use

This is the unique reference for this application generated by the system.

Your reference

You can put what you want here to help you track applications if you make lots of them. It is passed to the authority.

Are you an agent acting on behalf of the applicant?

- Yes No

Put "no" if you are applying on your own behalf or on behalf of a business you own or work for.

Applicant Details

* First name

Amanda

* Family name

Houghton

* E-mail

Main telephone number

Include country code.

Other telephone number

- Indicate here if you would prefer not to be contacted by telephone

Are you:

- Applying as a business or organisation, including as a sole trader
 Applying as an individual

A sole trader is a business owned by one person without any special legal structure. Applying as an individual means you are applying so you can be employed, or for some other personal reason, such as following a hobby.

Applicant Business

Is your business registered in the UK with Companies House?

- Yes No

Note: completing the Applicant Business section is optional in this form.

Registration number

09180976

Business name

TVF LTD - Institute of art and ideas

If your business is registered, use its registered name.

VAT number

- 115126651

Put "none" if you are not registered for VAT.

Legal status

Private Limited Company

Continued from previous page...

Your position in the business

Home country

The country where the headquarters of your business is located.

Registered Address

Address registered with Companies House.

Building number or name

Street

District

City or town

County or administrative area

Postcode

Country

Section 2 of 21

PREMISES DETAILS

I/we, as named in section 1, apply for a premises licence under section 17 of the Licensing Act 2003 for the premises described in section 2 below (the premises) and I/we are making this application to you as the relevant licensing authority in accordance with section 12 of the Licensing Act 2003.

Premises Address

Are you able to provide a postal address, OS map reference or description of the premises?

- Address OS map reference Description

Address Description

The land is designated by OS map references SO 2243, SO 2343, SO 2242 and SO 2342 and is a green field site lying to the South of the Welsh Water filtration plant in Hay-on-Wye. It lies along the bank of the River Wye, behind Huws Gray and the Coop on Newport Street.

Further Details

Telephone number

Non-domestic rateable value of premises (£)

Section 3 of 21

APPLICATION DETAILS

In what capacity are you applying for the premises licence?

- An individual or individuals
- A limited company / limited liability partnership
- A partnership (other than limited liability)
- An unincorporated association
- Other (for example a statutory corporation)
- A recognised club
- A charity
- The proprietor of an educational establishment
- A health service body
- A person who is registered under part 2 of the Care Standards Act 2000 (c14) in respect of an independent hospital in Wales
- A person who is registered under Chapter 2 of Part 1 of the Health and Social Care Act 2008 in respect of the carrying on of a regulated activity (within the meaning of that Part) in an independent hospital in England
- The chief officer of police of a police force in England and Wales

Confirm The Following

- I am carrying on or proposing to carry on a business which involves the use of the premises for licensable activities
- I am making the application pursuant to a statutory function
- I am making the application pursuant to a function discharged by virtue of Her Majesty's prerogative

Section 4 of 21

INDIVIDUAL APPLICANT DETAILS

Applicant Name

Is the name the same as (or similar to) the details given in section one?

- Yes No

If "Yes" is selected you can re-use the details from section one, or amend them as required. Select "No" to enter a completely new set of details.

First name

Family name

Is the applicant 18 years of age or older?

- Yes No

Continued from previous page...

Current Residential Address

Is the address the same as (or similar to) the address given in section one?

- Yes No

If "Yes" is selected you can re-use the details from section one, or amend them as required. Select "No" to enter a completely new set of details.

Building number or name	<input type="text"/>
Street	<input type="text"/>
District	<input type="text"/>
City or town	<input type="text"/>
County or administrative area	<input type="text"/>
Postcode	<input type="text"/>
Country	<input type="text"/>

Applicant Contact Details

Are the contact details the same as (or similar to) those given in section one?

- Yes No

If "Yes" is selected you can re-use the details from section one, or amend them as required. Select "No" to enter a completely new set of details.

E-mail	<input type="text"/>
Telephone number	<input type="text"/>
Other telephone number	<input type="text"/>
* Date of birth	<input type="text"/>
* Nationality	<input type="text"/>
Right to work share code	<input type="text"/>

Documents that demonstrate entitlement to work in the UK
Right to work share code if not submitting scanned documents

Section 5 of 21

OPERATING SCHEDULE

When do you want the premises licence to start? / /
dd mm yyyy

If you wish the licence to be valid only for a limited period, when do you want it to end / /
dd mm yyyy

Provide a general description of the premises

Continued from previous page...

For example the type of premises, its general situation and layout and any other information which could be relevant to the licensing objectives. Where your application includes off-supplies of alcohol and you intend to provide a place for consumption of these off- supplies you must include a description of where the place will be and its proximity to the premises.

The event will take place on the grounds situated between the industrial buildings (Huws Gray/Coop/Hay and Brecon Farmers) on Newport Street and the River Wye. There is a site map and plan included in our application.

We are proposing to bring our established philosophy festival, HowTheLightGetsIn, back to Hay-on-Wye this year following our successful last year . The site is located away from any residential properties in town, and provides a beautiful site which highlights the beauty of Hay and the local landscape.

We have for the last 11 years curated and produced this event, which features world-leading thinkers on Philosophy, art, science and every subject in between. Speakers engage in talks and debates on the topics that bring these issues to the forefront of public discussion. We have been described by Total Politics as "Europe's answer to TED" and in a Guardian Editorial as "bringing Britain back to big thinking". For this year's event we are again planning to host a long weekend of talks and debates solely on this field which we name the 'Riverside Field'.

Alongside our primary output of talks and debates, we create a unique festival atmosphere of collectivity and understanding by integrating live music along with our events. Our venues are enclosed tents, provided by suppliers we have known and relied on for excellent service for the past 11 years. Our timetable of events across the weekend will be begin no earlier than 9am and end at 2am at latest.

The capacity for the event for 2020 is expected to be between 3000 and 3500. However for the purposes of the premises license the capacity will be 4999. We have extensive experience in managing events of this number. Our ticketing matrix allows us to make precise predictions about the number of patrons who will attend, and we have outlined the steps we will undertake to ensure the safety of all our attendees at the festival.

We expect our demographics to be as follows based on data capture from previous events:

51% female, 48% male
30% under 24
30% from arts/media/education
18% from wellbeing and medicine
16% from business, finance and law backgrounds.

We look forward to bringing our diverse and eclectic event back to Hay-on-Wye, promoting the area as part of a vibrant artist and tourist community, and working together with Hereford council on this.

If 5,000 or more people are expected to attend the premises at any one time, state the number expected to attend

Section 6 of 21

PROVISION OF PLAYS

See guidance on regulated entertainment

Will you be providing plays?

Yes

No

Section 7 of 21

PROVISION OF FILMS

See guidance on regulated entertainment

Continued from previous page...

Will you be providing films?

Yes No

Standard Days And Timings

MONDAY

Start

End

Start

End

Give timings in 24 hour clock.
(e.g., 16:00) and only give details for the days
of the week when you intend the premises
to be used for the activity.

TUESDAY

Start

End

Start

End

WEDNESDAY

Start

End

Start

End

THURSDAY

Start

End

Start

End

FRIDAY

Start

End

Start

End

SATURDAY

Start

End

Start

End

SUNDAY

Start

End

Start

End

Will the exhibition of films take place indoors or outdoors or both?

Indoors Outdoors Both

Where taking place in a building or other
structure tick as appropriate. Indoors may
include a tent.

State type of activity to be authorised, if not already stated, and give relevant further details, for example (but not exclusively) whether or not music will be amplified or unamplified.

Our festival involves the screening of documentary films for educational and entertainment purposes as part of the larger programme. These films are chosen to fit with the wider themes and issues with which we are seeking to engage our audience.

Any age restricted films are clearly indicated in the festival programme, website and signs outside the venue.

State any seasonal variations for the exhibition of film

Continued from previous page...

For example (but not exclusively) where the activity will occur on additional days during the summer months.

Non standard timings. Where the premises will be used for the exhibition of film at different times from those listed in the column on the left, list below

For example (but not exclusively), where you wish the activity to go on longer on a particular day e.g. Christmas Eve.

Section 8 of 21

PROVISION OF INDOOR SPORTING EVENTS

See guidance on regulated entertainment

Will you be providing indoor sporting events?

Yes No

Section 9 of 21

PROVISION OF BOXING OR WRESTLING ENTERTAINMENTS

See guidance on regulated entertainment

Will you be providing boxing or wrestling entertainments?

Yes No

Section 10 of 21

PROVISION OF LIVE MUSIC

See guidance on regulated entertainment

Will you be providing live music?

Yes No

Standard Days And Timings

MONDAY

Start

End

Start

End

TUESDAY

Start

End

Start

End

Give timings in 24 hour clock.
(e.g., 16:00) and only give details for the days
of the week when you intend the premises
to be used for the activity.

Continued from previous page...

WEDNESDAY

Start

End

Start

End

THURSDAY

Start

End

Start

End

FRIDAY

Start

End

Start

End

SATURDAY

Start

End

Start

End

SUNDAY

Start

End

Start

End

Will the performance of live music take place indoors or outdoors or both?

- Indoors Outdoors Both

Where taking place in a building or other structure tick as appropriate. Indoors may include a tent.

State type of activity to be authorised, if not already stated, and give relevant further details, for example (but not exclusively) whether or not music will be amplified or unamplified.

Live music will be performed as part of the wider festival programme. There will be live music performed alongside our debates and talks during the day. We do this in order to soften the atmosphere and increase conversation. Our music is therefore never at a level that interferes with our spoken events and is therefore low-key in nature. Our music and musicians are chosen to fit the style and feel of the event, and tend to be of a similar genre, typically involving folk, blues and jazz influences. After our talk events are over at around 19:00, we hold music events in four venues to allow for relaxation in the evening.

All amplified music is played in enclosed tents rather than open air stages. For the location of live amplified music please see the attached site plan.

We are aware of the need for sound control, and have undertaken noise management assessments, background noise tests, sound checks and control regimes previously. A noise management plan will be in place for this event.

State any seasonal variations for the performance of live music

For example (but not exclusively) where the activity will occur on additional days during the summer months.

Continued from previous page...

Non-standard timings. Where the premises will be used for the performance of live music at different times from those listed in the column on the left, list below

For example (but not exclusively), where you wish the activity to go on longer on a particular day e.g. Christmas Eve.

Section 11 of 21

PROVISION OF RECORDED MUSIC

See guidance on regulated entertainment

Will you be providing recorded music?

Yes No

Standard Days And Timings

MONDAY

Start

End

Start

End

Give timings in 24 hour clock.
(e.g., 16:00) and only give details for the days
of the week when you intend the premises
to be used for the activity.

TUESDAY

Start

End

Start

End

WEDNESDAY

Start

End

Start

End

THURSDAY

Start

End

Start

End

FRIDAY

Start

End

Start

End

SATURDAY

Start

End

Start

End

SUNDAY

Start

End

Start

End

Continued from previous page...

Will the playing of recorded music take place indoors or outdoors or both?

- Indoors Outdoors Both

Where taking place in a building or other structure tick as appropriate. Indoors may include a tent.

State type of activity to be authorised, if not already stated, and give relevant further details, for example (but not exclusively) whether or not music will be amplified or unamplified.

Recorded music will be played around the festival site. This consists of light background music played in the Waterfront Cafe, and in our bar areas. This will be played at a level as not to disrupt our talks and events.

We will also have some DJ sets throughout the festival and these are covered by our live music notes previous, and subject to our noise management plan.

State any seasonal variations for playing recorded music

For example (but not exclusively) where the activity will occur on additional days during the summer months.

Non-standard timings. Where the premises will be used for the playing of recorded music at different times from those listed in the column on the left, list below

For example (but not exclusively), where you wish the activity to go on longer on a particular day e.g. Christmas Eve.

Section 12 of 21

PROVISION OF PERFORMANCES OF DANCE

See guidance on regulated entertainment

Will you be providing performances of dance?

- Yes No

Section 13 of 21

PROVISION OF ANYTHING OF A SIMILAR DESCRIPTION TO LIVE MUSIC, RECORDED MUSIC OR PERFORMANCES OF DANCE

See guidance on regulated entertainment

Will you be providing anything similar to live music, recorded music or performances of dance?

- Yes No

Standard Days And Timings

MONDAY

Start

End

Start

End

Give timings in 24 hour clock. (e.g., 16:00) and only give details for the days of the week when you intend the premises to be used for the activity.

Continued from previous page...

TUESDAY

Start

End

Start

End

WEDNESDAY

Start

End

Start

End

THURSDAY

Start

End

Start

End

FRIDAY

Start

End

Start

End

SATURDAY

Start

End

Start

End

SUNDAY

Start

End

Start

End

Give a description of the type of entertainment that will be provided

Talks, Debates, Comedy and Cabaret.

Will this entertainment take place indoors or outdoors or both?

Indoors Outdoors Both

Where taking place in a building or other structure tick as appropriate. Indoors may include a tent.

State type of activity to be authorised, if not already stated, and give relevant further details, for example (but not exclusively) whether or not music will be amplified or unamplified.

We will primarily be producing talks and debates on philosophy, politics, art and science. These events form the basis of our primary output of our organisation. According to our impact statement, the production of debates in a democratic space helps engender a spirit of creative and intellectual discussion in line with our broader aims. We are seeking to give philosophy and ideas a central role in public life, and the festival will be one way in which we intend to achieve this aim.

We will also be programming some comedy and cabaret. Any age restricted content will be marketed and sign-posted as sign, and restricted entry procedures will be in place.

These talks, debates, comedy and cabaret events will take place across the weekend in enclosed tent structures. Speakers' voices will be amplified through the use of radio microphones. The purpose of amplification is to ensure that they

Continued from previous page...

can be heard clearly by attendees and so that the events can be filmed for webcasting. All amplification will be at a limited volume.

State any seasonal variations for entertainment

For example (but not exclusively) where the activity will occur on additional days during the summer months.

Non-standard timings. Where the premises will be used for entertainment at different times from those listed in the column on the left, list below

For example (but not exclusively), where you wish the activity to go on longer on a particular day e.g. Christmas Eve.

Section 14 of 21

LATE NIGHT REFRESHMENT

Will you be providing late night refreshment?

Yes

No

Standard Days And Timings

MONDAY

Start

End

Start

End

Give timings in 24 hour clock.
(e.g., 16:00) and only give details for the days
of the week when you intend the premises
to be used for the activity.

TUESDAY

Start

End

Start

End

WEDNESDAY

Start

End

Start

End

THURSDAY

Start

End

Start

End

FRIDAY

Start

End

Start

End

Continued from previous page...

SATURDAY

Start

End

Start

End

SUNDAY

Start

End

Start

End

Will the provision of late night refreshment take place indoors or outdoors or both?

- Indoors Outdoors Both

Where taking place in a building or other structure tick as appropriate. Indoors may include a tent.

State type of activity to be authorised, if not already stated, and give relevant further details, for example (but not exclusively) whether or not music will be amplified or unamplified.

Provision of Alcohol from 11pm:

We operate a Challenge 25 policy across all of our bar and café areas. Signage at all bars will clearly state our Challenge 25 policy. All our staff are trained in the policy and our site is supervised by a personal license holder. The assistant festival managers regularly check the sale of alcohol from the bars does not contravene the terms of our license.

All external vendors serving alcohol will provide personal license details prior to the event. For the locations of all bars please see attached site plan showing the venues which include alcohol sale. All bars will close no later than 15 mins prior to the final event finish.

To mitigate the risk of unruly attendees, the terms and conditions of ticket sale for the event clearly state that any such behavior will lead to ejection from the site. Similarly anyone found in possession or under the influence of illegal substances will be ejected from the festival site and reported to the police. We have been running the event for ten years and have not had a problem on either of these fronts.

Provision of Food from 11pm:

We will also have some food traders and vendors that will open later than 11pm. All of these will be pre-agreed and subject to the terms of the Event Safety Management Plan.

State any seasonal variations

For example (but not exclusively) where the activity will occur on additional days during the summer months.

Non-standard timings. Where the premises will be used for the supply of late night refreshments at different times from those listed in the column on the left, list below

For example (but not exclusively), where you wish the activity to go on longer on a particular day e.g. Christmas Eve.

Continued from previous page...

Section 15 of 21

SUPPLY OF ALCOHOL

Will you be selling or supplying alcohol?

- Yes No

Standard Days And Timings

MONDAY

Start

End

Start

End

Give timings in 24 hour clock.
(e.g., 16:00) and only give details for the days
of the week when you intend the premises
to be used for the activity.

TUESDAY

Start

End

Start

End

WEDNESDAY

Start

End

Start

End

THURSDAY

Start

End

Start

End

FRIDAY

Start

End

Start

End

SATURDAY

Start

End

Start

End

SUNDAY

Start

End

Start

End

Will the sale of alcohol be for consumption:

- On the premises Off the premises Both

If the sale of alcohol is for consumption on
the premises select on, if the sale of alcohol
is for consumption away from the premises
select off. If the sale of alcohol is for
consumption on the premises and away
from the premises select both.

State any seasonal variations

Continued from previous page...

For example (but not exclusively) where the activity will occur on additional days during the summer months.

Non-standard timings. Where the premises will be used for the supply of alcohol at different times from those listed in the column on the left, list below

For example (but not exclusively), where you wish the activity to go on longer on a particular day e.g. Christmas Eve.

State the name and details of the individual whom you wish to specify on the licence as premises supervisor

Name

First name

Amanda

Family name

Houghton

Date of birth

Enter the contact's address

Building number or name

Street

District

City or town

County or administrative area

Postcode

Country

Personal Licence number
(if known)

Issuing licensing authority
(if known)

PROPOSED DESIGNATED PREMISES SUPERVISOR CONSENT

How will the consent form of the proposed designated premises supervisor be supplied to the authority?

Continued from previous page...

- Electronically, by the proposed designated premises supervisor
- As an attachment to this application

Reference number for consent form (if known)

If the consent form is already submitted, ask the proposed designated premises supervisor for its 'system reference' or 'your reference'.

Section 16 of 21

ADULT ENTERTAINMENT

Highlight any adult entertainment or services, activities, or other entertainment or matters ancillary to the use of the premises that may give rise to concern in respect of children

Give information about anything intended to occur at the premises or ancillary to the use of the premises which may give rise to concern in respect of children, regardless of whether you intend children to have access to the premises, for example (but not exclusively) nudity or semi-nudity, films for restricted age groups etc gambling machines etc.

Section 17 of 21

HOURS PREMISES ARE OPEN TO THE PUBLIC

Standard Days And Timings

MONDAY

Start

End

Start

End

Give timings in 24 hour clock. (e.g., 16:00) and only give details for the days of the week when you intend the premises to be used for the activity.

TUESDAY

Start

End

Start

End

WEDNESDAY

Start

End

Start

End

THURSDAY

Start

End

Start

End

FRIDAY

Start

End

Start

End

Continued from previous page...

SATURDAY

Start

End

Start

End

SUNDAY

Start

End

Start

End

State any seasonal variations

For example (but not exclusively) where the activity will occur on additional days during the summer months.

Non standard timings. Where you intend to use the premises to be open to the members and guests at different times from those listed in the column on the left, list below

For example (but not exclusively), where you wish the activity to go on longer on a particular day e.g. Christmas Eve.

Section 18 of 21

LICENSING OBJECTIVES

Describe the steps you intend to take to promote the four licensing objectives:

a) General – all four licensing objectives (b,c,d,e)

List here steps you will take to promote all four licensing objectives together.

Please see our attached event safety management plan

b) The prevention of crime and disorder

Please see our attached event safety management plan

c) Public safety

Please see our attached event safety management plan

Continued from previous page...

d) The prevention of public nuisance

Please see our attached event safety management plan

e) The protection of children from harm

Please see our attached event safety management plan

Section 19 of 21

NOTES ON DEMONSTRATING ENTITLEMENT TO WORK IN THE UK

Continued from previous page...

Entitlement to work/immigration status for individual applicants and applications from partnerships which are not limited liability partnerships:

A licence may not be held by an individual or an individual in a partnership who is resident in the UK who:

- does not have the right to live and work in the UK; or
- is subject to a condition preventing him or her from doing work relating to the carrying on of a licensable activity.

Any premises licence issued in respect of an application made on or after 6 April 2017 will become invalid if the holder ceases to be entitled to work in the UK.

Applicants must demonstrate that they have an entitlement to work in the UK and are not subject to a condition preventing them from doing work relating to the carrying on of a licensable activity. They do this in one of two ways: 1) by providing with this application copies or scanned copies of the documents listed below (which do not need to be certified), or 2) by providing their 'share code' to enable the licensing authority to carry out a check using the Home Office online right to work checking service (see below).

Documents which demonstrate entitlement to work in the UK

- An expired or current passport showing the holder, or a person named in the passport as the child of the holder, is a British citizen or a citizen of the UK and Colonies having the right of abode in the UK [please see note below about which sections of the passport to copy].
- An expired or current passport or national identity card showing the holder, or a person named in the passport as the child of the holder, is a national of a European Economic Area country or Switzerland.
- A Registration Certificate or document certifying permanent residence issued by the Home Office to a national of a European Economic Area country or Switzerland.
- A Permanent Residence Card issued by the Home Office to the family member of a national of a European Economic Area country or Switzerland.
- A **current** Biometric Immigration Document (Biometric Residence Permit) issued by the Home Office to the holder indicating that the person named is allowed to stay indefinitely in the UK, or has no time limit on their stay in the UK.
- A **current** passport endorsed to show that the holder is exempt from immigration control, is allowed to stay indefinitely in the UK, has the right of abode in the UK, or has no time limit on their stay in the UK.
- A **current** Immigration Status Document issued by the Home Office to the holder with an endorsement indicating that the named person is allowed to stay indefinitely in the UK or has no time limit on their stay in the UK, **when produced in combination with** an official document giving the person's permanent National Insurance number and their name issued by a Government agency or a previous employer.
- A birth or adoption certificate issued in the UK, **when produced in combination with** an official document giving the person's permanent National Insurance number and their name issued by a Government agency or a previous employer.
- A birth or adoption certificate issued in the Channel Islands, the Isle of Man or Ireland **when produced in combination with** an official document giving the person's permanent National Insurance number and their name issued by a Government agency or a previous employer.
- A certificate of registration or naturalisation as a British citizen, **when produced in combination with** an official document giving the person's permanent National Insurance number and their name issued by a Government agency or a previous employer.

Continued from previous page...

- A **current** passport endorsed to show that the holder is allowed to stay in the UK and is currently allowed to work and is not subject to a condition preventing the holder from doing work relating to the carrying on of a licensable activity.
- A **current** Biometric Immigration Document (Biometric Residence Permit) issued by the Home Office to the holder which indicates that the named person can currently stay in the UK and is allowed to work relation to the carrying on of a licensable activity.
- A **current** Residence Card issued by the Home Office to a person who is not a national of a European Economic Area state or Switzerland but who is a family member of such a national or who has derivative rights or residence.
- A **current** Immigration Status Document containing a photograph issued by the Home Office to the holder with an endorsement indicating that the named person may stay in the UK, and is allowed to work and is not subject to a condition preventing the holder from doing work relating to the carrying on of a licensable activity **when produced in combination with** an official document giving the person's permanent National Insurance number and their name issued by a Government agency or a previous employer.
- A Certificate of Application, **less than 6 months old**, issued by the Home Office under regulation 18(3) or 20(2) of the Immigration (European Economic Area) Regulations 2016, to a person who is not a national of a European Economic Area state or Switzerland but who is a family member of such a national or who has derivative rights of residence.
- Reasonable evidence that the person has an outstanding application to vary their permission to be in the UK with the Home Office such as the Home Office acknowledgement letter or proof of postage evidence, or reasonable evidence that the person has an appeal or administrative review pending on an immigration decision, such as an appeal or administrative review reference number.
- Reasonable evidence that a person who is not a national of a European Economic Area state or Switzerland but who is a family member of such a national or who has derivative rights of residence in exercising treaty rights in the UK including:-
 - evidence of the applicant's own identity – such as a passport,
 - evidence of their relationship with the European Economic Area family member – e.g. a marriage certificate, civil partnership certificate or birth certificate, and
 - evidence that the European Economic Area national has a right of permanent residence in the UK or is one of the following if they have been in the UK for more than 3 months:
 - (i) working e.g. employment contract, wage slips, letter from the employer,
 - (ii) self-employed e.g. contracts, invoices, or audited accounts with a bank,
 - (iii) studying e.g. letter from the school, college or university and evidence of sufficient funds; or
 - (iv) self-sufficient e.g. bank statements.

Family members of European Economic Area nationals who are studying or financially independent must also provide evidence that the European Economic Area national and any family members hold comprehensive sickness insurance in the UK. This can include a private medical insurance policy, an EHIC card or an S1, S2 or S3 form.

Original documents must not be sent to licensing authorities. If the document copied is a passport, a copy of the following pages should be provided:-

- (i) any page containing the holder's personal details including nationality;
- (ii) any page containing the holder's photograph;
- (iii) any page containing the holder's signature;
- (iv) any page containing the date of expiry; and
- (v) any page containing information indicating the holder has permission to enter or remain in the UK and is permitted to work.

Continued from previous page...

If the document is not a passport, a copy of the whole document should be provided.

Your right to work will be checked as part of your licensing application and this could involve us checking your immigration status with the Home Office. We may otherwise share information with the Home Office. Your licence application will not be determined until you have complied with this guidance.

Home Office online right to work checking service

As an alternative to providing a copy of the documents listed above, applicants may demonstrate their right to work by allowing the licensing authority to carry out a check with the Home Office online right to work checking service.

To demonstrate their right to work via the Home Office online right to work checking service, applicants should include in this application their 9-digit share code (provided to them upon accessing the service at <https://www.gov.uk/prove-right-to-work>) which, along with the applicant's date of birth (provided within this application), will allow the licensing authority to carry out the check.

In order to establish the applicant's right to work, the check will need to indicate that the applicant is allowed to work in the United Kingdom and is not subject to a condition preventing them from doing work relating to the carrying on of a licensable activity.

An online check will not be possible in all circumstances because not all applicants will have an immigration status that can be checked online. The Home Office online right to work checking service sets out what information and/or documentation applicants will need in order to access the service. Applicants who are unable to obtain a share code from the service should submit copy documents as set out above.

Section 20 of 21

NOTES ON REGULATED ENTERTAINMENT

Continued from previous page...

In terms of specific **regulated entertainments** please note that:

- Plays: no licence is required for performances between 08:00 and 23.00 on any day, provided that the audience does not exceed 500.
- Films: no licence is required for 'not-for-profit' film exhibition held in community premises between 08.00 and 23.00 on any day provided that the audience does not exceed 500 and the organiser (a) gets consent to the screening from a person who is responsible for the premises; and (b) ensures that each such screening abides by age classification ratings.
- Indoor sporting events: no licence is required for performances between 08.00 and 23.00 on any day, provided that the audience does not exceed 1000.
- Boxing or Wrestling Entertainment: no licence is required for a contest, exhibition or display of Greco-Roman wrestling, or freestyle wrestling between 08.00 and 23.00 on any day, provided that the audience does not exceed 1000. Combined fighting sports – defined as a contest, exhibition or display which combines boxing or wrestling with one or more martial arts – are licensable as a boxing or wrestling entertainment rather than an indoor sporting event.
- Live music: no licence permission is required for:
 - o a performance of unamplified live music between 08.00 and 23.00 on any day, on any premises.
 - o a performance of amplified live music between 08.00 and 23.00 on any day on premises authorised to sell alcohol for consumption on those premises, provided that the audience does not exceed 500.
 - o a performance of amplified live music between 08.00 and 23.00 on any day, in a workplace that is not licensed to sell alcohol on those premises, provided that the audience does not exceed 500.
 - o a performance of amplified live music between 08.00 and 23.00 on any day, in a church hall, village hall, community hall, or other similar community premises, that is not licensed by a premises licence to sell alcohol, provided that (a) the audience does not exceed 500, and (b) the organiser gets consent for the performance from a person who is responsible for the premises.
 - o a performance of amplified live music between 08.00 and 23.00 on any day, at the non-residential premises of (i) a local authority, or (ii) a school, or (iii) a hospital, provided that (a) the audience does not exceed 500, and (b) the organiser gets consent for the performance on the relevant premises from: (i) the local authority concerned, or (ii) the school or (iii) the health care provider for the hospital.
- Recorded Music: no licence permission is required for:
 - o any playing of recorded music between 08.00 and 23.00 on any day on premises authorised to sell alcohol for consumption on those premises, provided that the audience does not exceed 500.
 - o any playing of recorded music between 08.00 and 23.00 on any day, in a church hall, village hall, community hall, or other similar community premises, that is not licensed by a premises licence to sell alcohol, provided that (a) the audience does not exceed 500, and (b) the organiser gets consent for the performance from a person who is responsible for the premises.
 - o any playing of recorded music between 08.00 and 23.00 on any day, at the non-residential premises of (i) a local authority, or (ii) a school, or (iii) a hospital, provided that (a) the audience does not exceed 500, and (b) the organiser gets consent for the performance on the relevant premises from: (i) the local authority concerned, or (ii) the school proprietor or (iii) the health care provider for the hospital.

Continued from previous page...

- Dance: no licence is required for performances between 08.00 and 23.00 on any day, provided that the audience does not exceed 500. However, a performance which amounts to adult entertainment remains licensable.
- Cross activity exemptions: no licence is required between 08.00 and 23.00 on any day, with no limit on audience size for:
 - o any entertainment taking place on the premises of the local authority where the entertainment is provided by or on behalf of the local authority;
 - o any entertainment taking place on the hospital premises of the health care provider where the entertainment is provided by or on behalf of the health care provider;
 - o any entertainment taking place on the premises of the school where the entertainment is provided by or on behalf of the school proprietor; and
 - o any entertainment (excluding films and a boxing or wrestling entertainment) taking place at a travelling circus, provided that (a) it takes place within a moveable structure that accommodates the audience, and (b) that the travelling circus has not been located on the same site for more than 28 consecutive days.

Section 21 of 21

PAYMENT DETAILS

This fee must be paid to the authority. If you complete the application online, you must pay it by debit or credit card.

Premises Licence Fees are determined by the non-domestic rateable value of the premises.

To find out a premises non domestic rateable value go to the Valuation Office Agency site at http://www.voa.gov.uk/business_rates/index.htm

Band A - No RV to £4300 £100.00

Band B - £4301 to £33000 £190.00

Band C - £33001 to £87000 £315.00

Band D - £87001 to £125000 £450.00*

Band E - £125001 and over £635.00*

*If the premises rateable value is in Bands D or E and the premises is primarily used for the consumption of alcohol on the premises then you are required to pay a higher fee.

Band D - £87001 to £125000 £900.00

Band E - £125001 and over £1,905.00

There is an exemption from the payment of fees in relation to the provision of regulated entertainment at church halls, chapel halls or premises of a similar nature, village halls, parish or community halls, or other premises of a similar nature. The costs associated with these licences will be met by central Government. If, however, the licence also authorises the use of the premises for the supply of alcohol or the provision of late night refreshment, a fee will be required.

Schools and sixth form colleges are exempt from the fees associated with the authorisation of regulated entertainment where the entertainment is provided by and at the school or college and for the purposes of the school or college.

If you operate a large event you are subject to ADDITIONAL fees based upon the number in attendance at any one time.

Capacity 5000-9999 £1,000.00

Capacity 10000 -14999 £2,000.00

Capacity 15000-19999 £4,000.00

Capacity 20000-29999 £8,000.00

Capacity 30000-39999 £16,000.00

Capacity 40000-49999 £24,000.00

Capacity 50000-59999 £32,000.00

Capacity 60000-69999 £40,000.00

Capacity 70000-79999 £48,000.00

Capacity 80000-89999 £56,000.00

Capacity 90000 and over £64,000.00

* Fee amount (£)

100.00

DECLARATION

1

Continued from previous page...

* I/we understand it is an offence, liable on conviction to a fine up to level 5 on the standard scale, under section 158 of the licensing act 2003, to make a false statement in or in connection with this application.

[Applicable to individual applicants only, including those in a partnership which is not a limited liability partnership] I understand I am not entitled to be issued with a licence if I do not have the entitlement to live and work in the UK (or if I am subject to a condition preventing me from doing work relating to the carrying on of a licensable activity) and that my licence will become invalid if I cease to be entitled to live and work in the UK (please read guidance note 15).

The DPS named in this application form is entitled to work in the UK (and is not subject to conditions preventing him or her from doing work relating to a licensable activity) and I have seen a copy of his or her proof of entitlement to work, if appropriate (please see note 15)

Ticking this box indicates you have read and understood the above declaration

This section should be completed by the applicant, unless you answered "Yes" to the question "Are you an agent acting on behalf of the applicant?"

* Full name

* Capacity

* Date / /
dd mm yyyy

Once you're finished you need to do the following:

1. Save this form to your computer by clicking file/save as...
2. Go back to <https://www.gov.uk/apply-for-a-licence/premises-licence/herefordshire/apply-1> to upload this file and continue with your application.

Don't forget to make sure you have all your supporting documentation to hand.

IT IS AN OFFENCE LIABLE TO SUMMARY CONVICTION TO A FINE OF ANY AMOUNT UNDER SECTION 158 OF THE LICENSING ACT 2003, TO MAKE A FALSE STATEMENT IN OR IN CONNECTION WITH THIS APPLICATION

IT IS AN OFFENCE UNDER SECTION 24B OF THE IMMIGRATION ACT 1971 FOR A PERSON TO WORK WHEN THEY KNOW, OR HAVE REASONABLE CAUSE TO BELIEVE, THAT THEY ARE DISQUALIFIED FROM DOING SO BY REASON OF THEIR IMMIGRATION STATUS. THOSE WHO EMPLOY AN ADULT WITHOUT LEAVE OR WHO IS SUBJECT TO CONDITIONS AS TO EMPLOYMENT WILL BE LIABLE TO A CIVIL PENALTY UNDER SECTION 15 OF THE IMMIGRATION, ASYLUM AND NATIONALITY ACT 2006 AND PURSUANT TO SECTION 21 OF THE SAME ACT, WILL BE COMMITTING AN OFFENCE WHERE THEY DO SO IN THE KNOWLEDGE, OR WITH REASONABLE CAUSE TO BELIEVE, THAT THE EMPLOYEE IS DISQUALIFIED

OFFICE USE ONLY

Applicant reference number	<input type="text"/>
Fee paid	<input type="text"/>
Payment provider reference	<input type="text"/>
ELMS Payment Reference	<input type="text"/>
Payment status	<input type="text"/>
Payment authorisation code	<input type="text"/>
Payment authorisation date	<input type="text"/>
Date and time submitted	<input type="text"/>
Approval deadline	<input type="text"/>
Error message	<input type="text"/>
Is Digitally signed	<input type="checkbox"/>

[1](#) [2](#) [3](#) [4](#) [5](#) [6](#) [7](#) [8](#) [9](#) [10](#) [11](#) [12](#) [13](#) [14](#) [15](#) [16](#) [17](#) [18](#) [19](#) [20](#) [21](#) Next >



Form of consent given by the person whom the applicant wishes to be the premises supervisor

I, Amanda Jane Houghton [*insert first names and surname of prospective premises supervisor*] hereby consents to being named as the premises supervisor in a new licence granted under paragraph 4 of Schedule 8 to the Licensing Act 2003 to Amanda Jane Houghton [*insert full name of applicant*] where the holder of the licence has consented to the application being made by the applicant [*delete as applicable*] for HowTheLightGetsIn Festival 2020 Greenfield site Newport Street Hay on Wye HR3 5EW [*Insert name and address of the proposed licensed premises*] if that application is successful.

Signed



Dated 04/12/19

Pedestrian Entrance

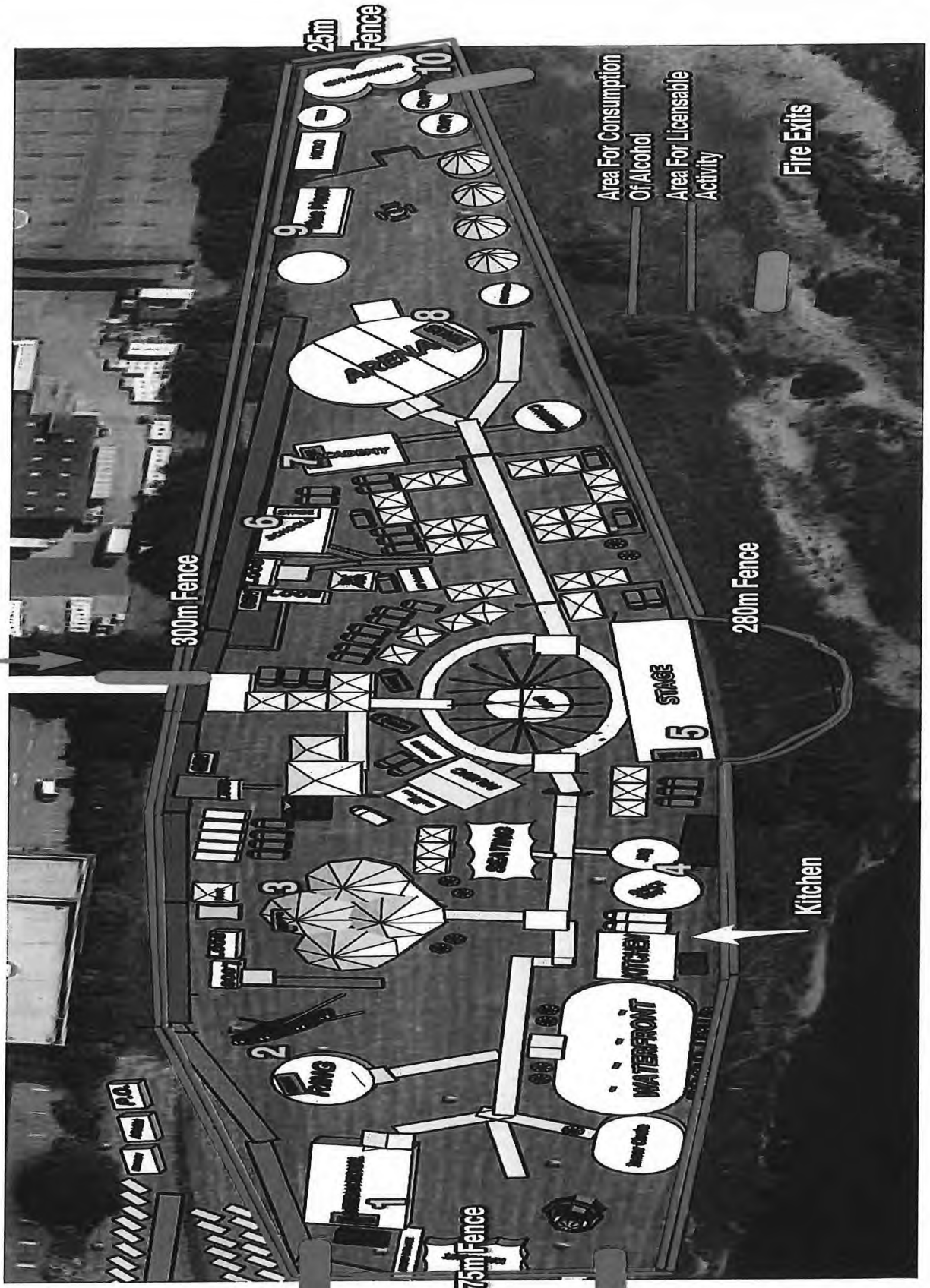

- Stages**
- 1. International - 5m x 3m, 2 feet high
 - 2. Ring - 3m x 1.8m, 1 foot high
 - 3. Hat - 6m x 4m, 2 feet high
 - 4. Dance Tent - 3m x 1.8m, 1 foot high
 - 5. Stage - 5m x 3m, 2 feet high
 - 6. Schools - 6m x 1.9m, 1 foot high
 - 7. Academy - 3m x 1.6m, 1 foot high
 - 8. Arena - 6m x 5.4m, 2 feet high
 - 9. Blue moon - 4m x 1.8m, 1 foot high
 - 10. Ideas Factory - 8m x 1.6m, 1 foot high

FIRE EXTINGUISHER PLAN

21st May delivery
2nd June collection

Venue	Powder	Number Required			Foam
		Wet Chemical	Blankets		
Riverside site	International tent	2			
	Waterfront	2			
	Stage	1			
	Ring	1			
	Accreditation office	1			
	Cinema	1			
	Blue Moon	1			
	Arena	1			
	Production office	1			
	Box office	1			
	Hat	2			
	Schools	1	1		
	Academy	1			
	Waterfront kitchen	2	1		
	Dance Tent	1		2	
	Ideas Factory generator	1			2
Lloyds Field	reception	2			
Yurts	reception	2			
	yurt communal area	1			
	generator				1
TOTALS		25	2	2	3
Cost		£7.50	£187.50	£15.00	£15.00
					£22.50
					£240.00

MEMORANDUM

To : LICENSING OFFICER

From : Aris Trezins

Tel : 01432 261761 My Ref : ATR/298538/

Date : 3 February 2020 Your Ref :

LICENSING ACT 2003
APPLICATION FOR NEW OR VARIATION OF PREMISES LICENCE
How The Light Gets In Festival Wye Meadow, Newport Street, Hay-on-Wye, HR3 5BZ

Having assessed the above application, I would like to make the following representation:

Representation	Industry Guidance
PREVENTION OF CRIME & DISORDER NONE	
PUBLIC SAFETY NONE	
PREVENTION OF PUBLIC NUISANCE I would suggest the following conditions:- Noise or vibration shall not emanate from the festival site so as to cause a nuisance. A draft Noise Management Plan will be produced 2 months prior to the first day of the Festival and will be submitted to the Herefordshire Council - Environmental Health (EH) who shall notify the premises licence holder (within one calendar month of receipt) in writing whether it is acceptable or unacceptable. The final plan shall be submitted to EH at least 14 days prior to the event for approval. The event shall not take place until EH has agreed the plan. Once agreed no change shall be made to the plan without the agreement of EH and the event must comply with the agreed plan. Irrespective of noise levels prescribed in the Noise Management Strategy, The Premises Licence Holder or DPS or any person who has been nominated as their deputy must immediately comply with any request to adjust noise levels/ frequency spectra made by an 'authorised person' (as defined by Section 13 of the Licensing Act 2003) . .	
PROTECTION OF CHILDREN FROM HARM None	

Hello Amanda,

I'm e-mailing you further to our telephone conversation regarding your license application for How the Light Gets In.

Firstly, in your EMP, in the section for licensed bars, the following text needs amending: "Check 25 schemes will be in place throughout all bars within the site. Any persons that are suspected to be under the age of 21 will be asked for ID." This was clearly an oversight and should read "under the age of 25".

Secondly, while you have referred to challenge 25 and training, we would ask that the following standard conditions and their exact wording appears on your license.

All staff engaged in the sale of alcohol to be trained in responsible alcohol retailing to the minimum standard of BIIAB Level 1 or any equivalent training course. No person shall be authorised to sell or supply alcohol until this training is completed. Training records shall be kept on the premises and produced to the police or an 'authorised person' (as defined by Section 13 of the Licensing Act 2003) or an authorised Trading Standards Officer of Herefordshire Council on demand.

- **The premises shall operate a Challenge 25 Policy. Such policy shall be written down and kept at the premises. The policy shall be produced on demand of an authorised person' (as defined by Section 13 of the Licensing Act 2003) or the police or an authorised Trading Standards Officer of Herefordshire Council. Prominent, clear and legible signage (in not less than 32 font bold) shall also be displayed at all entrances to the premises as well as at, at least one location behind any bar advertising the scheme operated.**
- **A written register of refusals will be kept including a description of the people who have been unable to provide required Identification to prove their age. Such records shall be kept for a period of 12 months and will be collected on a daily basis by the Designated Premises Supervisor and produced to the police or an 'authorised person' (as defined by Section 13 of the Licensing Act 2003) or an authorised Trading Standards Officer of Herefordshire Council on demand.**

Please can you respond by e-mail if you accept these conditions. Many thanks.

Kind regards

Principal Trading Standards Officer

Herefordshire Council

"Any opinion expressed in this e-mail or any attached files are those of the individual and not necessarily those of Herefordshire Council, Herefordshire Clinical Commissioning Group (HCCG), Wye Valley NHS Trust or 2gether NHS Foundation Trust. You should be aware that Herefordshire Council, Herefordshire Clinical Commissioning Group (HCCG), Wye Valley NHS Trust & 2gether NHS Foundation Trust monitors its email service. This e-mail and any attached files are confidential and intended solely for the use of the addressee. This communication may contain material protected by law from being passed on. If you are not the intended recipient and have received this e-mail in error, you are advised that any use,

Local Authority Rep – How the Light Gets In Festival 06.02.2020

I am an officer authorised under the Licensing Act 2003.

I refer to the application made for a review of a premise licence in respect of 'How the Light Gets In 2020, Hay-on-Wye

Having looked at the application in further detail, the local authority seeks the below conditions to be added to the premises licence

General

The Premises Licence Holder or a nominated deputy (in writing) must be on these licensed premises and available to the Responsible Authorities and the Licensing Authority at all times when Licensable activities are taking place.

Details of the Premises Licence Holder or his deputy who is on duty when licensable activities are undertaken shall be recorded, on these premises, at the time. These records shall be made available to the Licensing Authority or a Responsible Authority on demand. Such record shall be kept for a period of 12 months after the end of licensable activities. This information post event must be provided to the Licensing Authority or a Responsible Authority within 24 hours of the request.

The name and contact details of the Premises Licence Holder's deputy(s) will be provided to the Safety Advisory Group in writing no later than 7 days prior to the first date of the festival.

At all times there shall be one personal licence holder on these premises for each 2 bars which are open for the sale and supply of alcohol.

A schedule will be provided of details of the personal licence holder who is on duty and their areas of responsibilities when licensable activities are undertaken on these premises at that time. This will be made available to the Licensing Authority and or other responsible authority during the period of the event on demand. Such record shall be kept for a period of 12 months after the end of licensable activities. This information must be provided to the Licensing Authority or a Responsible Authority within 24 hours of the request.

The names and contact details of the personal licence holders will be provided to the Safety Advisory Group no later than 7 days prior to the first day of the festival.

The draft of the Event Management Plan (EMP) will be produced at least 2 months prior to the first day of the Festival and will be submitted to the Licensing Authority and all the members of the Safety Advisory Group (SAG). Following consultation with the SAG, the Licensing Authority shall notify the premises licence holder in writing that the draft EMP is acceptable or unacceptable within one month of receipt. Where notification is not received the draft EMP shall be deemed by the Premise Licence Holder to be agreed. The festival shall not take place until the draft Event Management Plan has been agreed by the Licensing Authority in consultation with the SAG. Once agreed no change shall be made to the draft EMP without the agreement of the Licensing Authority

The final EMP will be submitted to the Licensing Authority and all the Safety Advisory Group at least 14 days prior to the first day of the Festival. No further changes shall take place to this document without the agreement of the SAG.

EMP and updates must be provided to the Safety Advisory Group at the same time as they are provided to the responsible authorities and Licensing Authority. The EMP will be a working document providing details of how the Festival is to be conducted and how safety issues, identified in the event risk assessment, are to be addressed. The EMP will include an event risk assessment and provide specific details on the following areas (where applicable):

- Health and Safety Responsibilities
- Venue and Site Design
- Fire Safety

- Major Incident Planning (Emergency planning)
- Communication
- Crowd Management (including steward and security numbers and their roles)
- Transport
- Management Structures
- Barriers
- Electrical Installations and Lighting
- Food and Alcohol
- Water
- Merchandising and Special Licensing
- Amusements,
- Attractions and Promotional displays
- Sanitary Facilities
- Waste Management
- Sound: Noise and Vibration
- Special Effects, Fireworks and Pyrotechnics
- Camping
- Facilities for People with disabilities
- Medical, Ambulance and First Aid Management
- Information and Welfare
- Children - including Lost Children's Policy
- Performers
- TV and Media

The Festival must take place in accordance with the Final agreed EMP produced for the Festival following approval by the Licensing Authority.

Security and Stewards

Numbers of Personnel

A written schedule shall be provided at least 1 month prior to the start of the event, of the number and position of SIA Security personnel to be employed on site by hour of day, during the period the premises is licensed for licensable activities. Such schedule must be agreed by the event operational commander of West Mercia Police at least 14 days prior to the first day of the festival

A written schedule shall be provided at least 3 months to the start of the event, of the number and position of personnel to be employed as Stewards on site by hour of day during the period the premises is licensed for licensable activities. Such schedule must be agreed by the event operational commander of West Mercia Police at least 14 days prior to the first day of the festival.

The Premises Licence Holder or DPS or a person nominated by them in writing for the purpose, shall maintain a register of door supervisors which shall be kept on the premises showing the names and addresses of the door supervisors, their badge numbers. The register shall be made available on demand for inspection by Police, Licensing Authority or an authorised officer of the Security Industries Authority.

No person under the age of 18 years will be employed as stewarding personnel.

No person under the age of 21 years will be employed as SIA badged staff.

No security staff or stewards are to consume or be under the influence of alcohol or drugs whilst working. They shall be fit to carry out the duties required of them.

Security Uniforms and Security Logs

All security and stewarding personnel will be readily identifiable by means of a tabard bearing a job title and a conspicuous unique personal identification number. This identification number will be displayed prominently on the front and rear and will be at least 30mm high and the width of the written number shall be at least 10 mm.

No person shall perform the role of stewarding personnel without wearing a tabard.

No person shall perform the role of security personnel (apart from a plain clothed team) without wearing a tabard. All plain clothes security personnel shall carry an identity badge issued by the Premises Licence Holder confirming that they are security personnel which shall be produced to a member of the Licensing Authority or Police on demand.

A Traffic Management Plan (TMP) will be drawn up for the Festival and will be provided to relevant agencies no later than 28 days prior to the festival. Such plan shall be agreed by the Safety Advisory Group. The TMP will cover all aspects of vehicle and pedestrian access to and egress from the site during the 'load in and load out as well as for the Festival itself. The TMP will include arrangements for vehicle routes, emergency service routes, public transport, shuttle buses, taxis, pedestrian issues, a dispersal policy, car parking and a traffic signage plan. In addition it will ensure that sufficient trained marshals are available for the management of public transport (for hire or reward) on site and in particular private hire or licensed taxis

Prevention of Crime and Disorder

A personal licence holder will be on site at all times

All staff engaged in the sale of alcohol to be trained in responsible alcohol retailing to the minimum standard of BIIAB Level 1 or any equivalent training course. No person shall be authorised to sell or supply alcohol until this training is completed. Training records shall be kept on the premises and produced to the police or an 'authorised person' (as defined by Section 13 of the Licensing Act 2003) or an authorised Trading Standards Officer of Herefordshire Council on demand.

An incident log must be kept at the premises, and made immediately available on request to an 'authorised person' (as defined by Section 13 of the Licensing Act 2003) or the Police, which must record the following:

- (a) all crimes reported to the venue
- (b) all ejections of patrons
- (c) any complaints received
- (d) any incidents of disorder
- (e) seizures of drugs or offensive weapons
- (f) any refusal of the sale of alcohol
- (g) any visit by a relevant authority or emergency service

Public Safety

First aid

A First Aid Kit capable of treating for 21-50 people shall be kept fully stocked at the premises and kept behind the bar. Such kit shall contain:

- 1 x Guidance Leaflet
- 60 x Washproof Plasters
- 6 x Eye Pads with Bandage
- 8 x Triangular Bandages
- 12 x Safety Pins
- 16 x Assorted Sterile Dressings
- 20 Moist Wipes
- 3 Pairs Disposable Gloves

An accredited First aid trained person must be on duty at all times when the premises operate for licensable activities. [An accredited First Aid trained Person is defined as a person who holds a current certificate in first aid at work (FAW) issued by a training organisation approved by the Health & Safety Executive (HSE) or a current certificate in emergency first aid at work (EFAW) issued by a training organisation approved by the HSE or by a recognised awarding body of Ofqual or the Scottish Qualifications Authority or any other equivalent qualifications accepted by the Licensing Authority]

Event Safety Coordinator

The Premises Licence Holder will appoint an Event Safety Co-ordinator who will be able to authorise and supervise safety measures. The Event Safety Co-ordinator will be responsible for:

- Monitoring of contractors
- Liaison with contractors
- Checking of method statements and risk assessments
- Preparation and monitoring of site rules
- Safety inspections and audits
- Collection and checking of completion certificates
- Communication of safety information to contractors and employees
- Monitoring and coordinating safety performance
- Coordinating safety in response to a Major Incident
- Liaison with nominated officers from Herefordshire Council.

The name and contact details of the Event Safety Co-ordinator will be supplied via the Safety Advisory Group no later than 14 days prior to the start of the event.

The premises licence holder will employ sufficient experience stewards in line with the risk assessment.

The premises licence holder shall have available for inspection at the premises a detailed emergency plan.

Electrical wiring and distribution systems

Temporary electrical wiring and distribution systems shall be signed off by a competent person prior to any licensable activity taking place at the premises. The competent person must be a member of a recognised electrical association such as NICEIC, NAPIT, ECA or other association as agreed by the licensing authority. The sign off certificates shall be kept on the site during the event and shall be produced for inspection on demand of an 'authorised person' (as defined by Section 13 of the Licensing Act 2003).

Structures

The Premises Licence Holder will ensure that all temporary structures have been inspected and signed off as being safe prior to the commencement of their use. A copy of each safety sign off certificate shall be kept on the site during the event and shall be produced for inspection on demand of an 'authorised person' (as defined by Section 13 of the Licensing Act 2003). In this condition the term temporary means any structure which could cause injury to someone if it collapsed.

Capacity limits

The maximum permitted numbers of persons in the premises including staff shall not exceed the numbers set within the fire risk assessment for the site.

The premises licence holder shall have available for inspection at the premises a detailed emergency plan.

The maximum permitted numbers in each enclosed structure where regulated entertainment activities are to be provided will be submitted and agreed by the Responsible Authorities prior to the commencement of the event.

The premises licence holder must submit arrangements to the satisfaction of the Responsible Authorities on how such maximum occupancy capacities will be managed.

All enclosed structures that the public have entry to will have designated entry/exit points. The numbers of these entry/exit points will be determined by the occupancy capacity and will be listed in the Tent Exit Calculation document submitted in the EMP. In this licence "enclosed structures" are classed as a structure whether tented or not, which has less than 25% of its sides open to the atmosphere (excluding entrances and exits) and which are accessible to the public when regulated entertainment is provided.

Special Effects

The installation and use of laser beams, pyrotechnics or real flames, explosive or highly flammable or smoke/foam producing agent, for any purpose shall not be permitted without prior notification to the Licensing Authority. A detailed description of the method of use, shall be made to the Licensing Authority not less than 14 days prior to the day on which the above equipment is to be used.

Lanterns

Paper lanterns will not be sold on site and will be listed within the ticketing terms and conditions as items that may not be brought to the venue.

Sanitary Facilities

A Sanitation Management Strategy will be provided to the satisfaction of Herefordshire Council's Environmental and Trading Standards Service at least 60 days prior to commencement of the event. Once agreed, the strategy will be implemented throughout the event.

Water

A Water Management Strategy for the provision of drinking water will be provided to the satisfaction of Herefordshire Council's Environmental and Trading Standards Service at least 60 days prior to commencement of the event. Once agreed, the strategy will be followed throughout the event. No significant changes will be made without consultation with Herefordshire Council.

Prevention of Public Nuisance

Noise or vibration shall not emanate from the festival site so as to cause a nuisance.

A draft Noise Management Plan will be produced 3 months prior to the first day of the Festival and will be submitted to the Herefordshire Council - Environmental Health (EH) who shall notify the premises licence holder (within one calendar month of receipt) in writing whether it is acceptable or unacceptable. The final plan shall be submitted to EH at least 14 days prior to the event for approval. The event shall not take place until EH has agreed the plan. Once agreed no change shall be made to the plan without the agreement of EH and the event must comply with the agreed plan.

Irrespective of noise levels prescribed in the Noise Management Strategy, The Premises Licence Holder or DPS or any person who has been nominated as their deputy must immediately comply with any request to adjust noise levels/ frequency spectra made by an 'authorised person' (as defined by Section 13 of the Licensing Act 2003) .

The Noise Levels are to be checked at the intervals and locations as agreed within the Noise Management Strategy.

Any testing of sound equipment will not take place before 09.00hrs and will last for no more than 2 hours on any one day.

The person responsible for noise management (or noise consultant) shall be available for daily meetings with Environmental Health Officers from Herefordshire Council, if required.

The Premises License Holder will maintain a noise log which will be available at all times for inspection by Herefordshire Council.

A noise hotline will be installed and publicised so that local residents can report any noise issues directly to the Festival. All calls will be logged by time, location and contact number and address will be requested. The log will be kept on site and be readily available at the request of a duly authorised Council officer.

The noise hotline number will be operational throughout the hours of regulated entertainment.

If requested by a duly authorised Council officer, all calls received by the noise hotline will be reported immediately to the on duty representative from the Council.

Prominent, clear and legible signage (in not less than 32 font bold) shall be displayed at all exits to the premises requesting the public to respect the needs of local residents and to leave the premises and the area quietly.

Protection of Children from Harm

The premises shall operate a Challenge 25 Policy. Such policy shall be written down and kept at the premises. The policy shall be produced on demand of the Police or an 'authorised person' (as defined by Section 13 of the Licensing Act 2003) or an authorised Trading Standards Officer of Herefordshire Council. Prominent, clear and legible signage (in not less than 32 font bold) shall also be displayed at all entrances to the premises as well as at, at least one location behind any sale area advertising the scheme operated

A written or electronic register of refusals will be kept including a description of the people who have been unable to provide required identification to prove their age. Such records shall be kept for a period of 12 months. It will be collected and reviewed on a daily basis by the Designated Premises Supervisor and produced to the police or an 'authorised person' (as defined by Section 13 of the Licensing Act 2003) or an authorised Trading Standards Officer of Herefordshire Council on demand.

No adult entertainment or services or activities must take place at the premises (Adult Entertainment includes, but is not restricted to, such entertainment or services which would generally include topless bar staff, striptease, lap-table, or pole-dancing, performances involving feigned violence or horrific incidents, feigned or actual sexual acts or fetishism, or entertainment involving strong and offensive language).

Lost Children Policy

The goal of the Lost Children Policy is to reunite each lost child with its parents or guardians. However if there is any evidence or suspicion of abuse or neglect of children, then this must be reported to the appropriate authority.

Under 16s

Any unaccompanied person under the age of 16 years found on the Licensed Premises will be accompanied to the Welfare Tent. This task will be undertaken by at least 2 members of staff.

Disclosure barring Service (DBS) Check

Any personnel whose role involves the looking after of children or vulnerable adults shall have a current DBS (CRB where available) (dated within the 24 month period preceding the first day of the Festival).

No person shall be involved in this role unless the DBS shows 'None Recorded' against the following categories:

- Police Record of Convictions, Cautions, Reprimands and Warning
- Information from the list held under Section 142 of the Education Act 2002
- ISA Children's Barred List Information
- ISA Vulnerable Adults Barred List Information
- Other relevant information disclosed at the Chief Police Officer(s) discretion

The name, date of birth and address together with a copy of the DBS or CRB shall be supplied to the Licensing Authority prior to the first day of the festival if requested. Records of DBS or CRB Checks will be held of all persons looking after children or vulnerable adults for examination by the licensing authority on request.

If the applicant agrees to the above conditions being put onto the premises licence, the Licensing Authority will withdraw their objection

Licensing Environmental Health & Trading Standards